

ТАНЕЦ

(из оперетты «Белая акация»)

Музыка И. ДУНАЕВСКОГО
Переложение Л. ГАВРИЛОВА

Оживленно, ритмично

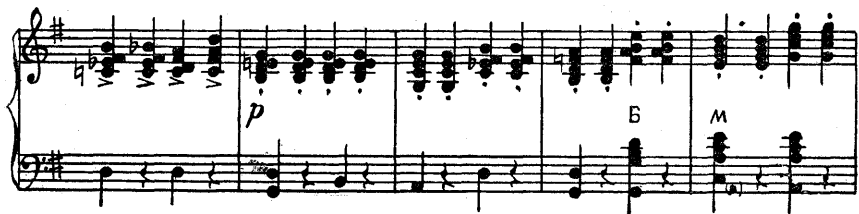
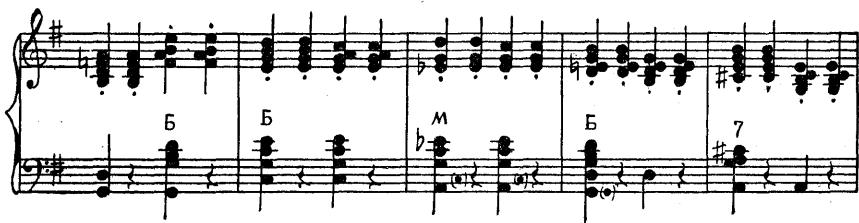

